

**OWNER:**

R & R HEIGHTS LAND CO INC  
PO BOX 687  
ROSLYN, WA 98941

**SURVEYOR:**

ENCOMPASS ENGINEERING & SURVEYING  
407 SWIFTWATER BLVD.  
CLE ELUM, WA 98922  
509-674-7433

**KITTITAS COUNTY PARCEL AND (MAP) NUMBERS.**

20261	(20-15-07000-0013)
20262	(20-15-07000-0014)
20263	(20-15-07000-0015)
20265	(20-15-07000-0017)
20254	(20-15-07000-0006)

**LEGAL DESCRIPTION PER WESTCOR LAND TITLE INSURANCE COMPANY**

**GUARANTEE NO. SG-1-WA1014-5990339:**

LOTS E, F, G, AND J OF THAT CERTAIN SURVEY RECORDED APRIL 30, 2008, IN BOOK 35 OF SURVEYS, PAGE 26-29, UNDER AUDITOR'S FILE NO. 200804300032, RECORDS OF KITTITAS COUNTY, STATE OF WASHINGTON; BEING A PORTION OF SECTION 7, TOWNSHIP 20 NORTH, RANGE 15 EAST, W.M., KITTITAS COUNTY, STATE OF WASHINGTON.

PARCEL 5 OF THAT CERTAIN SURVEY RECORDED APRIL 30, 2008, IN BOOK 35 OF SURVEYS, PAGE 26-29, UNDER AUDITOR'S FILE NO. 200804300032, RECORDS OF KITTITAS COUNTY, STATE OF WASHINGTON; BEING A PORTION OF SECTION 7, TOWNSHIP 20 NORTH, RANGE 15 EAST, W.M., KITTITAS COUNTY, STATE OF WASHINGTON.

EXCEPT THAT PORTION RECORDED UNDER RECORDING NO. 201107180041.

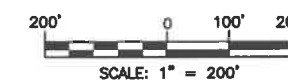

INDEX LOCATION  
SEC. 7 T. 20 N.R. 15 E. W.M.

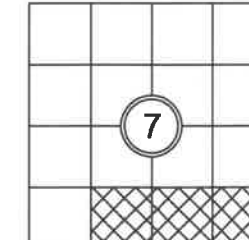

**Encompass**  
ENGINEERING & SURVEYING

Western Washington Division  
165 NE Juniper Street, Suite 201 • Issaquah, WA 98027 • Phone: (425) 392-0250 • Fax: (425) 391-3055  
Eastern Washington Division  
407 Swiftwater Blvd. • Cle Elum, WA 98922 • Phone: (509) 674-7433 • Fax: (509) 674-7419

**PRELIMINARY BOUNDARY LINE ADJUSTMENT**

PREPARED FOR  
INLAND NETWORKS  
A PORTION OF THE SOUTH 1/2 OF THE SW 1/4 & THE SE 1/4 OF SECTION 7,  
TOWNSHIP 20 NORTH, RANGE 15 EAST, W.M.

KITTITAS COUNTY WASHINGTON

DWN BY	DATE	JOB NO.
S.W./G.W.	03/2018	18021
CHKD BY	SCALE	SHEET
S. WARD	1" = 200'	1 OF 1

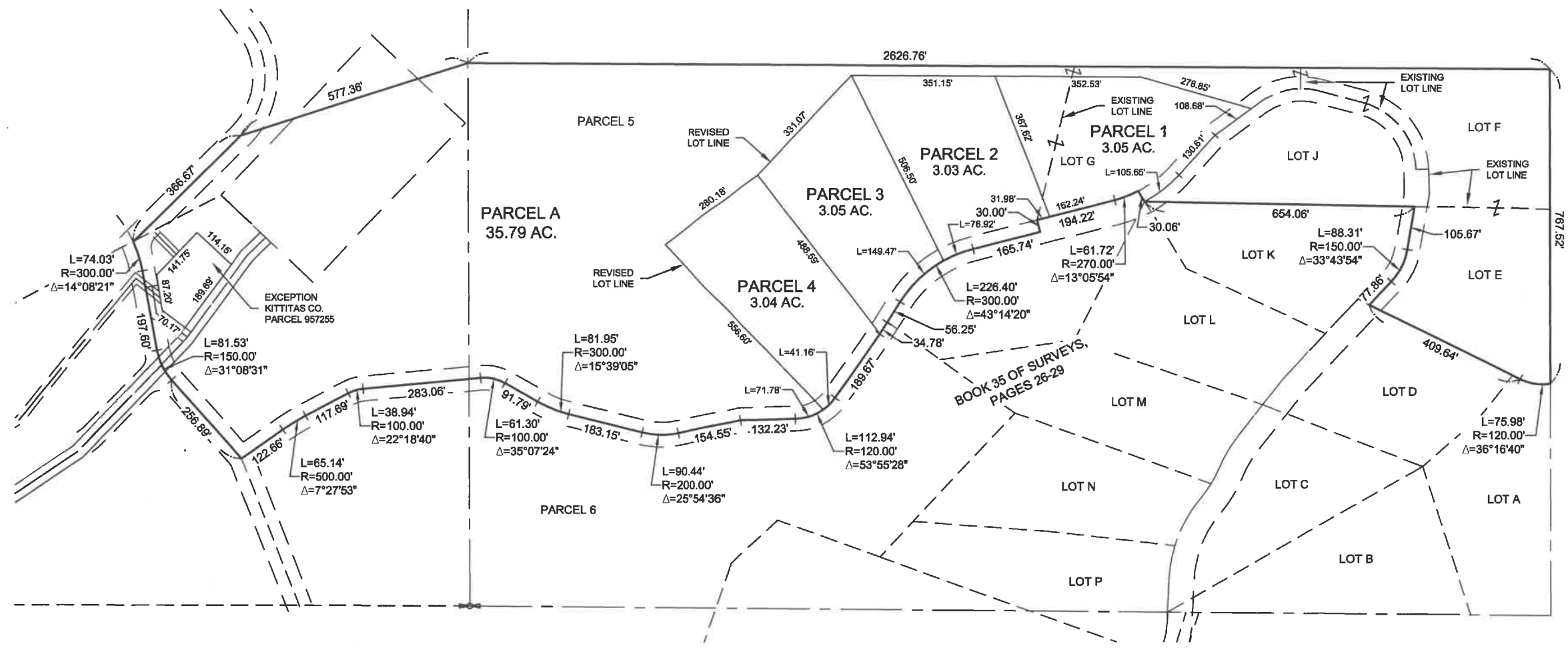

**OWNER:**

R & R HEIGHTS LAND CO INC  
 PO BOX 687  
 ROSLYN, WA 98941

**SURVEYOR:**

ENCOMPASS ENGINEERING & SURVEYING  
 407 SWIFTWATER BLVD.  
 CLE ELUM, WA 98922  
 509-674-7433

**KITTITAS COUNTY PARCEL AND (MAP) NUMBERS.**

- 20261 (20-15-07000-0013)
- 20262 (20-15-07000-0014)
- 20263 (20-15-07000-0015)
- 20265 (20-15-07000-0017)
- 20254 (20-15-07000-0006)

**LEGAL DESCRIPTION PER WESTCOR LAND TITLE INSURANCE COMPANY**

**GUARANTEE NO. SG-1-WA1014-5990339:**

LOTS E, F, G, AND J OF THAT CERTAIN SURVEY RECORDED APRIL 30, 2008, IN BOOK 35 OF SURVEYS, PAGE 26-29, UNDER AUDITOR'S FILE NO. 200804300032, RECORDS OF KITTITAS COUNTY, STATE OF WASHINGTON; BEING A PORTION OF SECTION 7, TOWNSHIP 20 NORTH, RANGE 15 EAST, W.M., KITTITAS COUNTY STATE OF WASHINGTON.

PARCEL 5 OF THAT CERTAIN SURVEY RECORDED APRIL 30, 2008, IN BOOK 35 OF SURVEYS, PAGE 26-29, UNDER AUDITOR'S FILE NO. 200804300032, RECORDS OF KITTITAS COUNTY, STATE OF WASHINGTON; BEING A PORTION OF SECTION 7, TOWNSHIP 20 NORTH, RANGE 15 EAST, W.M., KITTITAS COUNTY, STATE OF WASHINGTON.

EXCEPT THAT PORTION RECORDED UNDER RECORDING NO. 201107180041.

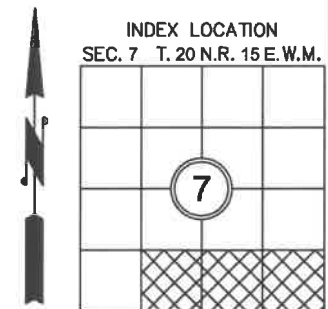
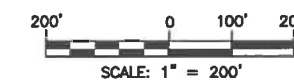

**Encompass**  
 ENGINEERING & SURVEYING

Western Washington Division  
 165 NE Juniper Street, Suite 201 • Issaquah, WA 98027 • Phone: (425) 392-0250 • Fax: (425) 391-3055  
 Eastern Washington Division  
 407 Swiftwater Blvd. • Cle Elum, WA 98922 • Phone: (509) 674-7433 • Fax: (509) 674-7419

**PRELIMINARY BOUNDARY LINE ADJUSTMENT**

PREPARED FOR  
 INLAND NETWORKS  
 A PORTION OF THE SOUTH 1/2 OF THE SW 1/4 & THE SE 1/4 OF SECTION 7,  
 TOWNSHIP 20 NORTH, RANGE 15 EAST, W.M.  
 KITTITAS COUNTY WASHINGTON

DWN BY	DATE	JOB NO.
S.W./G.W.	03/2018	18021
CHKD BY	SCALE	SHEET
S. WARD	1" = 200'	1 OF 1